Item/Tab	Information/Sub-tab	Information/Sub-tab
Ownership details	Ownership Board of Director, Partners Registration / incorporation details, Memorandum and Article of association/ partnership deed/LLP agreement Registered address Contact information	ODISHA PREFAB ENGINEERING PRIVATE LIMITED Private Limted Company (Director- Samarjeet Sahoo) Reg. Add. - Old Industrial Estate, Jagatpur, Dist- Cuttack-754021, Odisha CIN- U45100OR1991PTC002746 GSTIN-21AABCM2095F1ZW Email ID: odishaprefab@rclinfra.co.in Contact No. +91-8118055026

सत्यमेव जयते

GOVERNMENT OF INDIA
MINISTRY OF CORPORATE AFFAIRS

Office of the Registrar of Companies

3,Corporate bhawan,Cuttack,3rd Floor CORPORATE BHAWAN, PLOT NO. 9(P),Orissa,753014,India

Certificate of Incorporation pursuant to change of name

[Pursuant to rule 29 of the Companies (Incorporation) Rules, 2014]

Corporate Identification Number (CIN): **U45100OR1991PTC002746**

I hereby certify that the name of the company has been changed from MEGHA PAPERS PVT LTD to ODISHA PREFAB ENGINEERING PRIVATE LIMITED with effect from the date of this certificate and that the company is Company limited by shares.

Company was originally incorporated with the name MEGHA PAPERS PRIVATE LIMITED

Given under my hand at Cuttack this NINETH day of JUNE TWO THOUSAND TWENTY THREE

Document certified by DS REGISTRAR OF COMPANIES CUTTACK 1 <ananta.sethi@mca.gov.in>.

Digitally signed by DS REGISTRAR OF COMPANIES CUTTACK 1
Date: 2023.06.09 18:43:33 IST

(Amended)

Government of India
Form GST REG-06
[See Rule 10(1)]

Registration Certificate

Registration Number :21AABCM2095F1ZW

1.	**Legal Name**	ODISHA PREFAB ENGINEERING PRIVATE LIMITED			
2.	**Trade Name, if any**	ODISHA PREFAB ENGINEERING PRIVATE LIMITED			
3.	**Additional trade names, if any**				
4.	**Constitution of Business**	Private Limited Company			
5.	**Address of Principal Place of Business**	OLD INDUSTRIAL ESTATE, JAGATPUR, OLD INDUSTRIAL ESTATE, JAGATPUR, Cuttack, Odisha, 754021			
6.	**Date of Liability**				
7.	**Date of Validity**	From	12/04/2018	To	Not Applicable
8.	**Type of Registration**	Regular			
9.	**Particulars of Approving**	Centre Goods and Services Tax Act, 2017			
Signature		Signature valid Digitally signed by GOODS AND SERVICES TAX NETWORK Date: 2023.08.04 17:01:14 IST			

Name	Saroj Kumar Sahoo
Designation	Superintendent
Jurisdictional Office	Cuttack II Circle
Date of issue of Certificate	04/08/2023

Note: The registration certificate is required to be prominently displayed at all places of Business/Office(s) in the State.

This is a system generated digitally signed Registration Certificate issued based on the approval of application granted on 04/08/2023 by the jurisdictional authority.

For ODISHA PREFAB ENGINEERING PRIVATE LIMITED

DIRECTOR

Goods and Services Tax

Item/Tab	Information/Sub-tab	Information/Sub-tab
Fabrication Units (for each unit)	Address	Factory Address - Plot No. 1687 & 1688 (P), Old Industrial Estate, Jagatpur, Dist- Cuttack-754021, Odisha Email - odishaprefab@rclinfra.co.in Contact No. - 8118055026
Fabrication Units (for each unit)	Facilities including details of Machinery & Plants as applicable (Brief description and Photographs)	* Template Layout area- 1500 Sq. mtr. * Fabrication Shop- Cutting, Drilling, Welding, Straightening, End Milling- 1500 Sq. Mtr. * Blasting, Metallizing & Painting Shop- 500 Sq. Mtr. * Assembly area- 2000 Sq. Mtr. * Stacking area- 2500 Sq. Mtr. * Any other facility/area/shop- Store/office- 800 Sq. Mtr.
Fabrication Units (for each unit)	Facilities including details of stacking yard as applicable (Brief description and Photographs) 	**Template Layout Area- 1500 Sq. mtr.** TEMPLATE LAYOUT AREA
Fabrication Units (for each unit)		**Stacking Area- 2500 Sq. mtr.** STACKING AREA

Item/Tab	Information/Sub-tab	Information/Sub-tab
Fabrication Units (for each unit)	Facilities including details of Machinery & Plants as applicable (Brief description and Photographs)	Fabrication shop- Cutting, Drilling, Welding, Straightening, End Milling - 1 - **Pug Cutting Machine** - Used for flame cutting of MS plates and structural steel. The pug cutting machine ensures accurate straight-line and profile cutting of plates required for bridge girders, gusset plates, stiffeners, and other fabricated components. It improves cutting efficiency while maintaining dimensional accuracy.

Item/Tab	Information/Sub-tab	Information/Sub-tab
	Facilities including details of Machinery & Plants as applicable (Brief description and Photographs)	
Fabrication Units (for each unit)	Facilities including details of Machinery & Plants as applicable (Brief description and Photographs)	3. **CNC Drilling Machine-** Used for precise drilling of bolt holes in plates, angles, channels, and girders. CNC drilling ensures exact hole alignment, spacing, and tolerance, which is critical for proper fit-up during site erection.

Item/Tab	Information/Sub-tab	Information/Sub-tab
Fabrication Units (for each unit)	Facilities including details of Machinery & Plants as applicable (Brief description and Photographs)	4. **Radial Drilling Machine-** A heavy-duty drilling machine used for drilling large-diameter holes in thick plates and fabricated members. Suitable for components requiring flexibility in drilling positions and handling large structural sections.
Fabrication Units (for each unit)	Facilities including details of Machinery & Plants as applicable (Brief description and Photographs)	5. **Magnetic Core Cutting Machine-** Used for efficient hole cutting in structural steel members. This machine provides smooth and accurate hole finishing and is especially useful for on-site or shop drilling where conventional drilling is difficult. 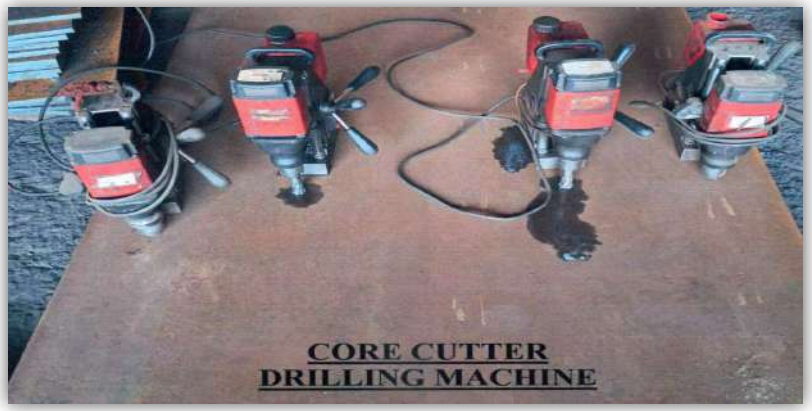

Item/Tab	Information/Sub-tab	Information/Sub-tab
Fabrication Units (for each unit)	Facilities including details of Machinery & Plants as applicable (Brief description and Photographs)	6. **MIG Welding Machines-** Metal Inert Gas (MIG) welding machines are used for high-quality welding of structural steel components. MIG welding ensures strong weld joints, better penetration, and higher productivity, making it suitable for bridge fabrication works. MIG WELDING MACHINE
Fabrication Units (for each unit)	Facilities including details of Machinery & Plants as applicable (Brief description and Photographs)	7. **SAW Welding Machines (Submerged Arc Welding)-** SAW welding machines are used for heavy structural welds, particularly in girders and long seam welding. This process provides deep penetration, uniform weld quality, and high deposition rates, ensuring strength and durability of welded joints SAW WELDING MACHINE

Item/Tab	Information/Sub-tab	Information/Sub-tab
Fabrication Units (for each unit)	Facilities including details of Machinery & Plants as applicable (Brief description and Photographs)	8. **Straightening Machine-** Used for straightening distorted plates and structural members after cutting or welding operations. This machine ensures components meet dimensional and alignment tolerances before further processing or assembly. STRAIGHTENING MACHINE
Fabrication Units (for each unit)	Facilities including details of Machinery & Plants as applicable (Brief description and Photographs)	9. **End Milling Machine-** End milling machines are used to achieve precise end finishes of girders, beams, and columns. This ensures proper mating surfaces during assembly and erection of steel bridge components. END MILLING MACHINE

Item/Tab	Information/Sub-tab	Information/Sub-tab
Fabrication Units (for each unit)	Facilities including details of Machinery & Plants as applicable (Brief description and Photographs)	11. **Blasting Shop**- A dedicated blasting facility used for surface preparation of steel components. Grit/shot blasting removes rust, mill scale, oil, and contaminants to achieve the required surface cleanliness before metallizing or painting, ensuring proper coating adhesion. BLASTING SHOP
Fabrication Units (for each unit)	Facilities including details of Machinery & Plants as applicable (Brief description and Photographs)	12. **Metallizing Shop**- Equipped for thermal spray metallizing processes (such as zinc/aluminum coating) to protect steel surfaces from corrosion.Metallizing enhances durability and extends service life of steel bridge components, especially in aggressive environments.

Item/Tab	Information/Sub-tab	Information/Sub-tab
Fabrication Units (for each unit)	Facilities including details of Machinery & Plants as applicable (Brief description and Photographs)	13. **Painting Shop**- A controlled painting facility used for application of primer, intermediate, and finish coats as per project specifications. The shop ensures uniform coating thickness and high-quality surface finish.
Fabrication Units (for each unit)	Facilities including details of Machinery & Plants as applicable (Brief description and Photographs)	14. **Assembly Area**- A designated area for trial assembly and fit-up of fabricated component

Item/Tab	Information/Sub-tab	Information/Sub-tab
Fabrication Units (for each unit)	Facilities including details of Machinery & Plants as applicable (Brief description and Photographs)	16. **Fabrication Workshop and Gantry Crane-** A steel fabrication workshop is a specialized industrial facility that transforms raw steel materials (plates, beams, tubes) into finished structural components and parts through cutting, bending, welding, and assembly. These shops utilize CNC technology, skilled labor, and stringent quality control to produce infrastructure, machinery, and custom steel products. This is the fabrication area, where various type of cutting, drilling, marking, fitting & welding is done along with all types of girder fabrication with machining job are executed. Overhead lifting cranes are installed in fabrication and assembly areas for safe and efficient handling of heavy plates, girders, and fabricated steel components. These cranes facilitate smooth movement of materials between cutting, welding, assembly, and stacking areas, reducing manual handling and improving productivity and workplace safety. 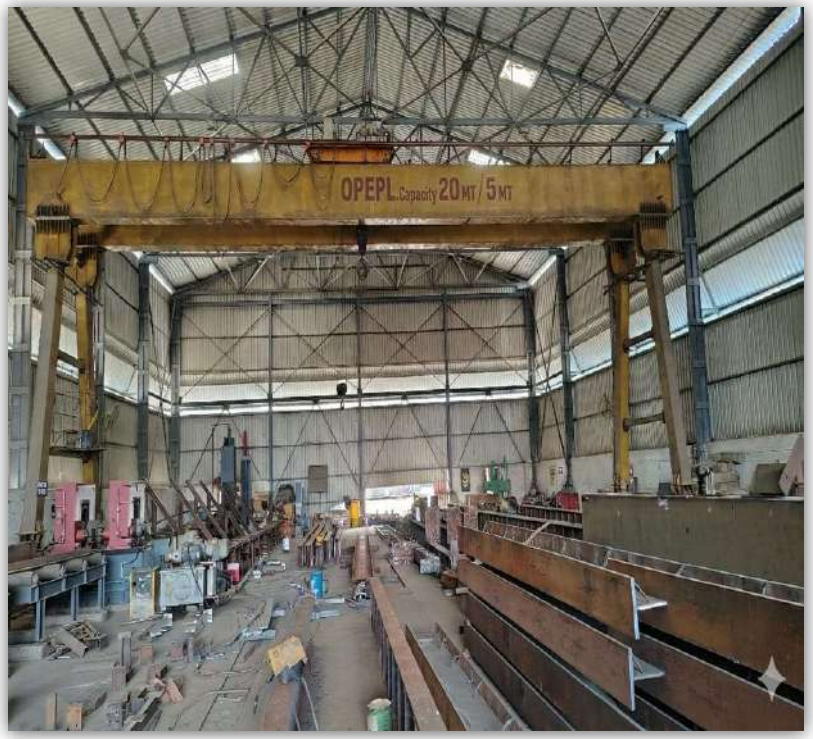

Item/Tab	Information/Sub-tab	Information/Sub-tab
Fabrication Units (for each unit)	Facilities including Surface Roughness Tester	

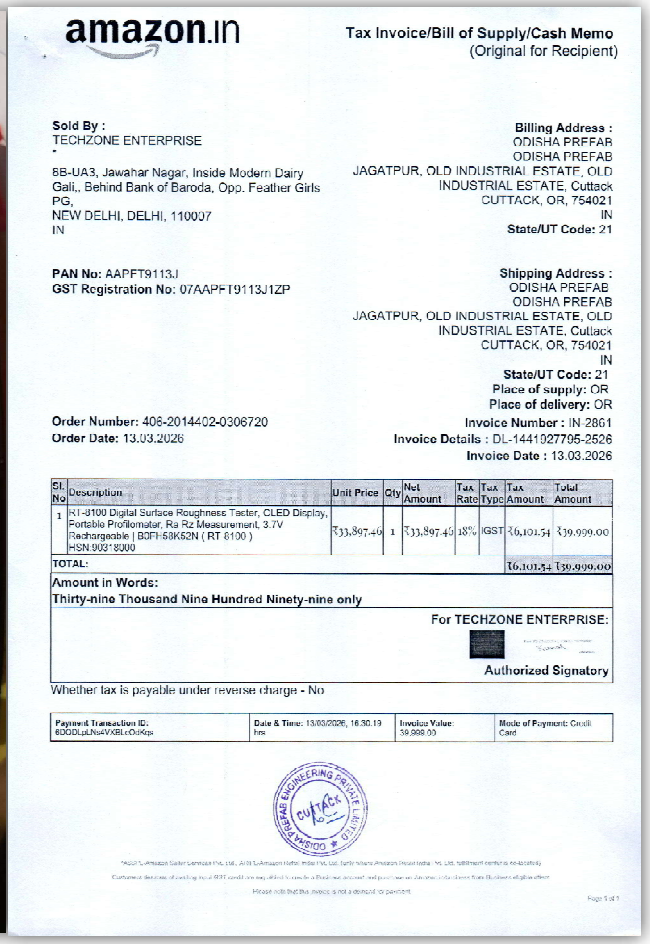

amazon.in

Tax Invoice/Bill of Supply/Cash Memo
(Original for Recipient)

Sold By :
TECHZONE ENTERPRISE
-
8B-UA3, Jawahar Nagar, Inside Modern Dairy Gali,, Behind Bank of Baroda, Opp. Feather Girls PG,
NEW DELHI, DELHI, 110007
IN

PAN No: AAPFT9113J
GST Registration No: 07AAPFT9113J1ZP

Billing Address :
ODISHA PREFAB
ODISHA PREFAB
JAGATPUR, OLD INDUSTRIAL ESTATE, OLD INDUSTRIAL ESTATE, Cuttack
CUTTACK, OR, 754021
IN
State/UT Code: 21

Shipping Address :
ODISHA PREFAB
ODISHA PREFAB
JAGATPUR, OLD INDUSTRIAL ESTATE, OLD INDUSTRIAL ESTATE, Cuttack
CUTTACK, OR, 754021
IN
State/UT Code: 21
Place of supply: OR
Place of delivery: OR

Order Number: 406-2014402-0306720
Order Date: 13.03.2026

Invoice Number : IN-2861
Invoice Details : DL-1441027795-2526
Invoice Date : 13.03.2026

Sl. No	Description	Unit Price	Qty	Net Amount	Tax Rate	Tax Type	Tax Amount	Total Amount
1	RT-8100 Digital Surface Roughness Tester, CLED Display, Portable Profilometer, Ra Rz Measurement, 3.7V Rechargeable | B0FH58K52N (RT-8100) HSN:9031 8000	₹33,897.46	1	₹33,897.46	18%	IGST	₹6,101.54	₹39,999.00
TOTAL:							₹6,101.54	₹39,999.00

Amount in Words:
Thirty-nine Thousand Nine Hundred Ninety-nine only

For TECHZONE ENTERPRISE:

Authorized Signatory

Whether tax is payable under reverse charge - No

Payment Transaction ID:	Date & Time:	Invoice Value:	Mode of Payment:
6DODLpLNs4VXBLcOdKqs	13/03/2026, 16:30:13 hrs	39,999.00	Credit Card

ODISHA PREFAB ENGINEERING PRIVATE LIMITED
CUTTACK

Page 1 of 1

Item/Tab	Information/Sub-tab	Information/Sub-tab

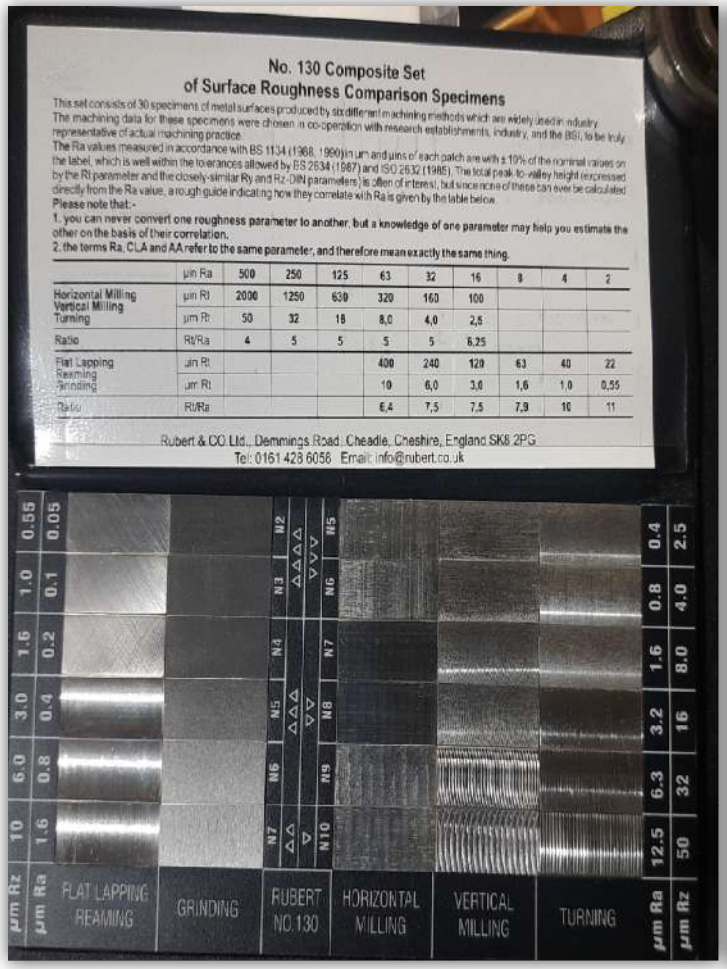

No. 130 Composite Set
of Surface Roughness Comparison Specimens

This set consists of 30 specimens of metal surfaces produced by six different machining methods which are widely used in industry. The machining data for these specimens were chosen in co-operation with research establishments, industry, and the BSI, to be truly representative of actual machining practice.

The Ra values measured in accordance with BS 1134 (1968, 1990) in µm and µins of each patch are with ± 10% of the nominal values on the label, which is well within the tolerances allowed by BS 2634 (1987) and ISO 2632 (1985). The total peak-to-valley height (expressed by the Rt parameter and the closely-similar Ry and Rz-DIN parameters) is often of interest, but since none of these can ever be calculated directly from the Ra value, a rough guide indicating how they correlate with Ra is given by the table below.

Please note that:-

1. you can never convert one roughness parameter to another; but a knowledge of one parameter may help you estimate the other on the basis of their correlation.

2. the terms Ra, CLA and AA refer to the same parameter, and therefore mean exactly the same thing.

	µin Ra	500	250	125	63	32	16	8	4	2
Horizontal Milling Vertical Milling Turning	µm Rt	2000	1250	630	320	160	100			
	µm Rz	50	32	18	8,0	4,0	2,5			
Ratio	Rt/Ra	4	5	5	5	5	6,25			
Flat Lapping Reaming Grinding	µin Rt				400	240	120	63	40	22
	µm Rt				10	6,0	3,0	1,6	1,0	0,55
Ratio	Rt/Ra				6,4	7,5	7,5	7,9	10	11

Rubert & CO Ltd., Demmings Road, Cheadle, Cheshire, England SK8 2PG
Tel: 0161 428 6056 Email: info@rubert.co.uk

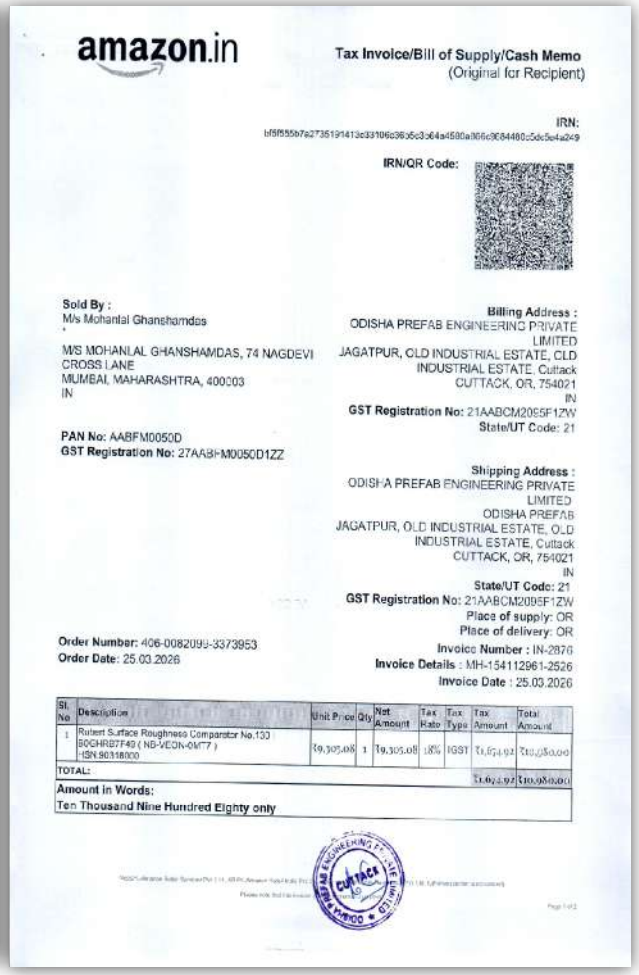

amazon.in

Tax Invoice/Bill of Supply/Cash Memo
(Original for Recipient)

IRN:
bf9f555b7e273519413c39106e36c5c3c64a4580a866c9C84480c5dc5e4a249

IRN/QR Code:

Sold By :
M/s Mohanlal Ghanshamdas
,
M/S MOHANLAL GHANSHAMDAS, 74 NAGDEVI CROSS LANE
MUMBAI, MAHARASHTRA, 400003
IN

PAN No: AABFM0050D
GST Registration No: 27AABFM0050D1ZZ

Billing Address :
ODISHA PREFAB ENGINEERING PRIVATE LIMITED
JAGATPUR, OLD INDUSTRIAL ESTATE, OLD INDUSTRIAL ESTATE, Cuttack
CUTTACK, OR, 754021
IN
GST Registration No: 21AABCM2095F1ZW
State/UT Code: 21

Shipping Address :
ODISHA PREFAB ENGINEERING PRIVATE LIMITED
ODISHA PREFAB
JAGATPUR, OLD INDUSTRIAL ESTATE, OLD INDUSTRIAL ESTATE, Cuttack
CUTTACK, OR, 754021
IN
State/UT Code: 21
GST Registration No: 21AABCM2095F1ZW
Place of supply: OR
Place of delivery: OR

Order Number: 406-0082099-3373953
Order Date: 25.03.2026

Invoice Number : IN-2876
Invoice Details : MH-154112961-2526
Invoice Date : 25.03.2026

Sl. No	Description	Unit Price	Qty	Net Amount	Tax Rate	Tax Type	Tax Amount	Total Amount
1	Rubert Surface Roughness Comparator No.130 80CHRB7F49 (NB-VEON-0M77) HSN:90318000	₹9,305.08	1	₹9,305.08	18%	IGST	₹1,674.92	₹10,980.00
TOTAL:							₹1,674.92	₹10,980.00

Amount in Words:
Ten Thousand Nine Hundred Eighty only

ODISHA PREFAB ENGINEERING PVT. LTD. CUTTACK

Item/Tab	Information/Sub-tab	Information/Sub-tab
		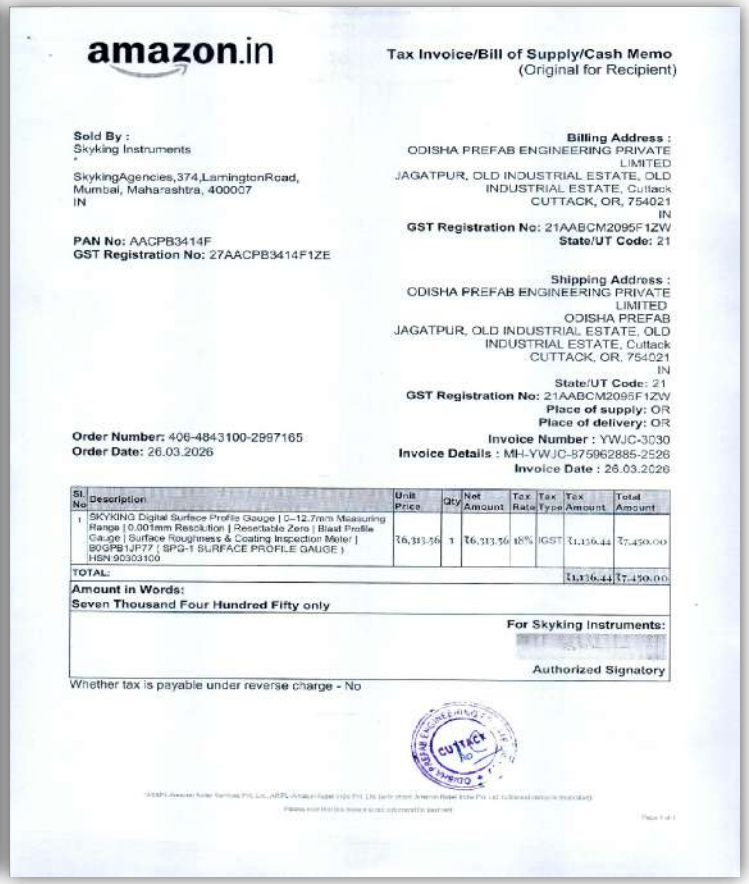

amazon.in

Tax Invoice/Bill of Supply/Cash Memo
(Original for Recipient)

Sold By :
Skyking Instruments
SkykingAgencies,374,LamingtonRoad,
Mumbai, Maharashtra, 400007
IN

PAN No: AACPB3414F
GST Registration No: 27AACPB3414F1ZE

Billing Address :
ODISHA PREFAB ENGINEERING PRIVATE LIMITED
JAGATPUR, OLD INDUSTRIAL ESTATE, OLD INDUSTRIAL ESTATE, Cuttack
CUTTACK, OR, 754021
IN
GST Registration No: 21AABCM2095F1ZW
State/UT Code: 21

Shipping Address :
ODISHA PREFAB ENGINEERING PRIVATE LIMITED
ODISHA PREFAB
JAGATPUR, OLD INDUSTRIAL ESTATE, OLD INDUSTRIAL ESTATE, Cuttack
CUTTACK, OR, 754021
IN
State/UT Code: 21
GST Registration No: 21AABCM2095F1ZW
Place of supply: OR
Place of delivery: OR

Order Number: 406-4843100-2997165
Order Date: 26.03.2026

Invoice Number : YWJC-3030
Invoice Details : MH-YWJC-875962885-2526
Invoice Date : 26.03.2026

Sl. No	Description	Unit Price	Qty	Net Amount	Tax Rate	Tax Type	Tax Amount	Total Amount
1	SKYKING Digital Surface Profile Gauge | 0–12.7mm Measuring Range | 0.001mm Resolution | Resettable Zero | Blast Profile Gauge | Surface Roughness & Coating Inspection Meter | B0GPB1JF77 | SPG-1 SURFACE PROFILE GAUGE | HSN:90303100	₹6,313.56	1	₹6,313.56	18%	IGST	₹1,136.44	₹7,450.00
TOTAL:							₹1,136.44	₹7,450.00

Amount in Words:
Seven Thousand Four Hundred Fifty only

For Skyking Instruments:

Authorized Signatory

Whether tax is payable under reverse charge - No

Item/Tab	Information/Sub-tab	Information/Sub-tab
Fabrication Units (for each unit)	Facilities including software available and staff available for 2D/3D Modelling	List of Software Availables:- 1. Autocad 2D & 3D

Original
Duplicate
Triplicate

SYNTAX COMPUTER
32/B, Near NICCO Park, Nayapalli
Bhubaneswar. email-bapaobou@gmail.com
Odisha, 751012
GST : 21AHXPD2005Q1Z9, Ph.-9437195800
MSME- UDYAM-OD-10-0001144, Dt. 30-08-2020

TAX INVOICE

Billing Address	Shipping Address	
ODISHA PREFAB ENGINEERING PVT LTD JAGATPUR CUTTACK GSTIN : 21AABCM2095F1ZW	ODISHA PREFAB ENGINEERING PVT LTD JAGATPUR CUTTACK Odisha GSTIN : 21AABCM2095F1ZW	Invoice No : MAR-2 Date : 17-03-2026 DC No : DC Date : PO No : PO Date :

Legal Name - Nalini Kanta Dash

Sl. No	Description of Supply	HSN/SAC	Qty	MRP	Rate	Taxable	CGST		SGST		Net Amount
1	CAD 2026 PERPECTUAL LICENCE (2D) odishaprefab@rclinfra.co.in	9973	1.00		47000.00	47000.00	9.00	4230.00	9.00	4230.00	55460.00
2	CAD 2026 PERPECTUAL LICENCE (3D) odishaprefab@rclinfra.co.in	9973	1.00		65000.00	65000.00	9.00	5850.00	9.00	5850.00	76700.00
			2.00			112000.00					

Our Bank Details :
Name:-SYNTAX COMPUTER
Bank:-CANARA BANK
A/C :-248701000904
IFSC:-CNRB0002487
Branch SAHEEDNAGAR

GST %	Taxable	Tax	Tax
GST @ 5.0-			
GST @ 12.0-			
GST @ 18.0-	1,12,000.00	10,080.00	10,080.00
GST @ 28.0-			

Gross Amount	1,12,000.00
Taxable Amount :	1,12,000.00
CGST :	10,080.00
SGST :	10,080.00
Total GST :	20,160.00
Invoice Amount :	1,32,160

Rupees : One Lakha Thirty Two Thousand One Hundred Sixty only.

1. Payment to be made on or before the due date other wise interest will be charged @2% P.M the bill date

I received the product/service with my own satisfaction.

Customer's Signature

for SYNTAX COMPUTER

Signature

Item/Tab	Information/Sub-tab	Information/Sub-tab
Fabrication Units (for each unit)	Facilities including software available and staff available for 2D/3D Modelling	List of Competent staff: - 1. Smitadarshini Jena- Diploma in Civil CADD, Advance Diploma in Structural Design & Analysis, Auticad 2D Drafting & Solid Modeling
	 Certificate Of Completion CANTER CADD ISO 9001:2015 CERTIFIED C. No. : CC112022 Awarded To : SMITADARSHINI JENA In : Diploma In Civil CADD At : HYD - AMEERPET During : 14-09-2019 - 30-11-2019 This is a computer generated certificate. For verification visit www.cantercadd.com 01-12-2019 Managing Director Date Of Issue ISO 9001 2015 CERTIFIED The courses offered by CANTER CADD are very comprehensive and of high quality. The participants are trained by well experienced instructors in the latest technology. CENTRAL TOOL ROOM & TRAINING CENTRE A Govt. of India Society (An Indo-Danish Project) Under MINISTRY OF MSME This is to certify that Mr. \ Miss. SMITADARSHINI JENA has successfully completed the course ADVANCE DIPLOMA IN STRUCTURAL DESIGN & ANALYSIS The course comprises the following subjects Period of Course From : 22. 11. 2016 To : 20. 05. 2017 Date of Award : 20. 05. 2017 (RAJAR. K.M.) Sr. Manager (Training) (L. RAJASEKHAR) Dy. General Manager ocac ODISHA COMPUTER APPLICATION CENTRE [Technical Directorate of Information Technology Department, Government of Odisha] BHUBANESWAR, ODISHA Regn. No. : ACL-011525202007 This is to certify that Ms Smitadarshini Jena has successfully completed the Training Programme on AutoCAD 2D Drafting & Solid Modeling conducted by Odisha Computer Application Centre from May 19, 2015 to June 24, 2015. Date : 28.08.2015 COURSE DIRECTOR CHIEF EXECUTIVE

Item/Tab	Information/Sub-tab	Information/Sub-tab
Fabrication Units (for each unit)	Details of RDSO Approval (Item Name & Item No. for which approved)	1. Registration ID-: 2349 (Item ID- 3100425 & 3100425002) 2. Annual Production Capacity:- 5000 MT 3. Last quality audit done on:- 18.03.2026 4. Next quality audit done on:- 25.02.2031

File No.RDSO-BnS0EBS(INSP)/5/2021-O/o ED/BnS/RDSO

टेलीफोन / Tele DOT-2465705(O) 2452426(Res.)
मो/ Mo.-42122(O) 43122(Res.)
फैक्स / Fax:91-0522-2465705
E-mail: dsb2rdso@gmail.com

सत्यमेव जयते

भारत सरकार-रेल मंत्रालय
अनुसंधान अभिकल्प और मानक संगठन
कमरा नं.-221, एनेक्सी-II बिल्डिंग,
मानक नगर, लखनऊ - 226011
Room No. 221, Annexi-II Building,
Research Design & Standards Organisation
(Government of India-Ministry of Railways)
Manak Nagar, Lucknow- 226011.

No: CBS/G/Reg

Date: 19.10.2023

M/s. Odisha Prefab Engineering Private Limited
Plot No. 1687 & 1688 Old Industrial Estate,
Jagatpur, Cuttack-754021

Sub: Change in the name of company-Approved for Steel bridge Girder.
Ref: Your letter No. NIL dated 10.10.2023

****

Based on the request of firm received vide ref. above, and with approval of competent authority, name of firm is changed from **M/s. Megha Papers Private Limited to M/s. Odisha Prefab Engineering Private Limited.**

The other conditions given in registration certificate issued vide RDSO letter CBS/G/Reg/ Megha Papers dated 24.06.2021 have no change.

Digitally Signed by Pradeep Kumar
Date: [illegible]46:41
Reason: Approved
For Director General/B&S

टेलीफोन / Tele DOT-2465705(O) 2452426(Res.)
मो. 42122(O) 43122(Res.)
फैक्स / Fax.91-0522-2465705
E-mail: dsb2rdso@gmail.com

सत्यमेव जयते

भारत सरकार-रेल मंत्रालय
अनुसंधान अभिकल्प और मानक संगठन
कमरा नं.-221, एनेक्सी II बिल्डिंग,
मानक नगर, लखनऊ - 226011
Room No. 221, Annexi II Building,
Research Design & Standards Organisation
(Government of India-Ministry of Railways)
Manak Nagar, Lucknow- 226011.

No: CBS/G/Reg/ Megha Papers

Date: 24.06.2021

M/s. Megha Papers Private Limited
Plot no. 1687-1688, Old Industrial Estate
Jagatpur, Odisha- 754021

Sub: Fresh Registration of firm for manufacture & supply of Steel Bridge Girder: Fabrication of composite and other steel plate girders part-A for two years
Ref.: Your on-line application for Vendor Registration ref. no. 2349 dated 08.01.2021.

****

1. Based on your request and subsequent verification of the Infrastructure, T&P and other facilities installed at your works at Plot no. 1687-1688, Old Industrial Estate, Jagatpur, Odisha in your firm's registration certificate is being issued and is enclosed herewith.
2. Any change in the address of your office or manufacturing units shall be brought to the notice of Director General/B&S, RDSO, Lucknow. You are liable to be dropped from the approved list if your product is found unsatisfactory at any stage of fabrication and inspection or on any other violation as mentioned in Para 4.5, 4.6 & 4.8 of "Guidelines for Registration and Quality Audit of Vendors in Bridge & Structure Directorate", available on RDSO Website- http://www.rdso.indianrailways.gov.in.
3. You are requested to maintain high standard of work quality and infrastructure continuously. RDSO will conduct Quality Audit of your firm at an interval of every five years. However, if special condition warrants, Quality Audit may be conducted earlier also.
4. It is the responsibility of the firm to facilitate the RDSO Team for conducting Quality Audit as & when required.
5. Firm has to comply and submit compliance of successful fabrication Steel Bridge Girders fabrication as per STR of (Part-A) para 4.3 Note (iv) to continue in part-A after two years. Otherwise in absence of above compliance, firm will be continued in Part-B of STR after two years.
6. The scheduled Quality Audit will be conducted during last three months of the 5 years period i.e. **April -June, 2026.**

Please acknowledge receipt of the letter.

Pradeep Kumar 24.06.2021

(Pradeep Kumar)
Director/ B&S-IV
For Director General/B&S

Copy forwarded for information and necessary action to:
I. Chief Bridge Engineer:
1. Central Railway, Mumbai CST-400 001.

Item/Tab	Information/Sub-tab	Information/Sub-tab

टेलीफोन / Tele DOT-2465705(O) 2452426(Res.)
मो. 42122(O) 43122(Res.)
फैक्स / Fax 91-0522-2465705
E-mail: dsb2rdso@gmail.com

सत्यमेव जयते

भारत सरकार
अनुसंधान अभिकल्प और मानक संगठन
कमरा नं. 221, एनेक्सी II बिल्डिंग,
मानक नगर, लखनऊ - 226011
Room No. 221, Annex II Building,
Research Design & Standards Organisation
(Government of India Ministry of Railways)
Manak Nagar, Lucknow - 226011

No: CBS/G/Reg/ Megha Papers

Date 24.06.2021

M/s. Megha Papers Private Limited
Plot no. 1687-1688, Old Industrial Estate
Jagatpur, Odisha- 754021

Sub: Fresh Registration of firm for manufacture & supply of Steel Bridge Girder. Fabrication of composite and other steel plate girders part-A for two years
Ref.: Your on-line application for Vendor Registration ref. no. 2349 dated 08.01.2021

******

Vide online application under reference above, firm had applied for FRESH REGISTRATION. After satisfactory processing, competent Authority has approved the inclusion of the below mentioned firm in the "List of Approved Venders" for the items given below -

1. **Firm Name & Address:**

Name of the firm	Office Address	Work Address
M/s. Megha Papers Private Limited	Plot no. 1687-1688, Old Industrial Estate Jagatpur, Odisha- 754021	Plot no. 1687-1688, Old Industrial Estate Jagatpur, Odisha- 754021

2. **Items for which approved:**

SN	Item Description	Drawing	Specification
1.	**Fabrication of composite and other steel plate girders (Part-B)**	-	-

1. Capacity: 5000 MT per annum
2. Date/Dates of Visit 07.06.2021 on-line

3. **Approval Details :**

Firm RDSO Approved Initials : Not Applicable	
Allied Sister Concern / concerns	M/s. Rajlaxmi Construction Limited , Plot No. 2273, Ist Floor, New Industrial Estate, Jagatpur, Distt-Cuttack-754021, Odisha

4 **Quality Audit due on: 30.06.2026.**

Pradeep Kumar 24.6.2021
(Pradeep Kumar)
Director/ B&S-IV

टेलीफोन / Tele DOT-2465705(O) 2452426(Res.)
मो. 42122(O) 43122(Res.)
फैक्स / Fax 91-0522-2465705
E-mail: dsb2rdso@gmail.com

सत्यमेव जयते

भारत सरकार
अनुसंधान अभिकल्प और मानक संगठन
कमरा नं. 221, एनेक्सी II बिल्डिंग,
मानक नगर, लखनऊ - 226011
Room No. 221, Annex II Building,
Research Design & Standards Organisation
(Government of India Ministry of Railways)
Manak Nagar, Lucknow - 226011

No: CBS/G/Reg/ Megha Papers

Date 24.06.2021

M/s. Megha Papers Private Limited
Plot no. 1687-1688, Old Industrial Estate
Jagatpur, Odisha- 754021

Sub: Fresh Registration of firm for manufacture & supply of Steel Bridge Girder. Fabrication of composite and other steel plate girders part-A for two years
Ref.: Your on-line application for Vendor Registration ref. no. 2349 dated 08.01.2021

******

Vide online application under reference above, firm had applied for FRESH REGISTRATION. After satisfactory processing, competent Authority has approved the inclusion of the below mentioned firm in the "List of Approved Venders" for the items given below -

1. **Firm Name & Address:**

Name of the firm	Office Address	Work Address
M/s. Megha Papers Private Limited	Plot no. 1687-1688, Old Industrial Estate Jagatpur, Odisha- 754021	Plot no. 1687-1688, Old Industrial Estate Jagatpur, Odisha- 754021

2. **Items for which approved:**

SN	Item Description	Drawing	Specification
1.	**Fabrication of composite and other steel plate girders (Part-B)**	-	-

1. Capacity: 5000 MT per annum
2. Date/Dates of Visit 07.06.2021 on-line

3. **Approval Details :**

Firm RDSO Approved Initials : Not Applicable	
Allied Sister Concern / concerns	M/s. Rajlaxmi Construction Limited , Plot No. 2273, Ist Floor, New Industrial Estate, Jagatpur, Distt-Cuttack-754021, Odisha

4 **Quality Audit due on: 30.06.2026.**

Pradeep Kumar 24.6.2021
(Pradeep Kumar)
Director/ B&S-IV

Item/Tab	Information/Sub-tab	Information/Sub-tab
Fabrication Units (for each unit)	Firm's Registration details (Under the companies Act/the micro, small and medium enterprises development act.	Udyam Registration Certificate- UDYAM-OD-07-0000765

भारत सरकार
Government of India
सूक्ष्म, लघु एवं मध्यम उद्यम मंत्रालय
Ministry of Micro, Small and Medium Enterprises

MSME
सूक्ष्म, लघु एवं मध्यम उद्यम
MICRO, SMALL & MEDIUM ENTERPRISES

UDYAM REGISTRATION CERTIFICATE

UDYAM REGISTRATION NUMBER	UDYAM-OD-07-0000765
NAME OF ENTERPRISE	ODISHA PREFAB ENGINEERING PRIVATE LIMITED

TYPE OF ENTERPRISE *

SNo.	Classification Year	Enterprise Type	Classification Date
1	2026-27	Small	22/04/2026
2	2025-26	Micro	01/04/2025
3	2024-25	Micro	27/04/2024
4	2023-24	Small	09/05/2023
5	2022-23	Micro	26/06/2022

MAJOR ACTIVITY: MANUFACTURING

SOCIAL CATEGORY OF ENTREPRENEUR: GENERAL

NAME OF UNIT(S)

S.No.	Name of Unit(s)
1	ODISHA PREFAB ENGINEERING PRIVATE LIMITED

OFFICAL ADDRESS OF ENTERPRISE

Flat/Door/Block No.	PLOT NO-1687,1688	Name of Premises/ Building	OLD INDUSTRIAL ESTATE
Village/Town	JAGATPUR	Block	JAGATPUR
Road/Street/Lane	JAGATPUR	City	CUTTACK
State	ODISHA	District	CUTTACK , Pin 754021
Mobile	9437090605	Email:	odishaprefab@rclinfra.co.in

DATE OF INCORPORATION / REGISTRATION OF ENTERPRISE	18/02/1991
DATE OF COMMENCEMENT OF PRODUCTION/BUSINESS	26/04/2021

NATIONAL INDUSTRY CLASSIFICATION CODE(S)

SNo.	NIC 2 Digit	NIC 4 Digit	NIC 5 Digit	Activity
1	25 - Manufacture of fabricated metal products, except machinery and equipment	2511 - Manufacture of structural metal products	25112 - Manufacture of metal frameworks or skeletons for construction and parts thereof ((towers, masts, trusses, bridges etc.)	Manufacturing

DATE OF UDYAM REGISTRATION: 14/09/2020

* In case of graduation (upward/reverse) of status of an enterprise, the benefit of the Government Schemes will be availed as per the provisions of Notification No. S.O. 2119(E) dated 26.06.2020 issued by the M/o MSME.

Disclaimer: This is computer generated statement, no signature required. Printed from https://udyamregistration.gov.in & Date of printing:- 29/07/2026

For any assistance, you may contact:

1. District Industries Centre: CUTTACK (ODISHA)
2. MSME-DFO: CUTTACK (ODISHA)

BE A CHAMPION with the Ministry of MSME

Visit : www.msme.gov.in ; www.dcmsme.gov.in ; www.champions.gov.in

Follow us @minmsme & @msmechampions

Item/Tab	Information/Sub-tab	Information/Sub-tab
Fabrication Units (for each unit)	Factory License details	GST Certificate

Form No. 4A

DIRECTORATE OF FACTORIES & BOILERS, ODISHA

REGISTRATION AND GRANT / RENEWAL OF LICENCE TO WORK A FACTORY

[See Rule 5 (1 - a)]

Registration No: CK-835 Fees : Rs. 5250.00/- per annum

Serial No : 06886

Licence is hereby granted to Sri. **Samarjeet Sahoo** valid only for the licensed premises shown on approved plan no **6554** Dt **13/11/2020** are situated at **Plot No.- 1687-1688, Old I.e, Jagatpur** Dist **Cuttack** for use as a Factory manufacturing **Fabrication Workshop** under the name M/s. **ODISHA PREFAB ENGINEERING PRIVATE LIMITED** employing not more than **50** persons on any one day during the period and using motive power not exceeding **200.0K.W** subject to the provisions of the Factories Act, 1948 and Rules made thereunder for a period of **five** years.

This licence shall remain in force from **1st January 2025 till 31st December 2029**

The **29th October 2024**

Chief Inspector of Factories,
Odisha

N.B.- Any change in manpower / motive power / manufacturing process /occupier be promptly notified in the prescribed manner to the Chief Inspector.

[In the said rules in rule 7, the form 4A in sub-rules 4 shall be substituted as in Rule 5(I) (a)]

Note : This is a system generated renewal Licence certificate as per Rule 7(2-a) of The Factories Act, 1948 Amendment Rules, 2020. Hence, does not require physical signature.

(Amended)

Government of India
Form GST REG-06
[See Rule 10(1)]

Registration Certificate

Registration Number :21AABCM2095F1ZW

1.	**Legal Name**	ODISHA PREFAB ENGINEERING PRIVATE LIMITED			
2.	**Trade Name, if any**	ODISHA PREFAB ENGINEERING PRIVATE LIMITED			
3.	**Additional trade names, if any**				
4.	**Constitution of Business**	Private Limited Company			
5.	**Address of Principal Place of Business**	OLD INDUSTRIAL ESTATE, JAGATPUR, OLD INDUSTRIAL ESTATE, JAGATPUR, Cuttack, Odisha, 754021			
6.	**Date of Liability**				
7.	**Date of Validity**	From	12/04/2018	To	Not Applicable
8.	**Type of Registration**	Regular			
9.	**Particulars of Approving**	Centre Goods and Services Tax Act, 2017			
Signature		Signature valid			
Name		Saroj Kumar Sahoo			
Designation		Superintendent			
Jurisdictional Office		Cuttack II Circle			
Date of issue of Certificate		04/08/2023			

Note: The registration certificate is required to be prominently displayed at all places of Business/Office(s) in the State.

This is a system generated digitally signed Registration Certificate issued based on the approval of application granted on 04/08/2023 by the jurisdictional authority.

For ODISHA PREFAB ENGINEERING PRIVATE LIMITED

DIRECTOR

Item/Tab	Information/Sub-tab	Information/Sub-tab
Fabrication Units (for each unit)	ISO 9001 Certification	BIS Certification
	1. Certification body: - Staunchly Management and Services Limited 2. Date of certification: - 08.10.2024 3. Last date of Surveillance audit: - 06.08.2026 4. Last date of internal audit with details of compliances: - 18.08.2026 (no minor and major non conformity found).	

CERTIFICATE

This is to Certify that the Management System of

ODISHA PREFAB ENGINEERING PRIVATE LIMITED

PLOT NO. 1687 & 1688, OLD INDUSTRIAL ESTATE, JAGATPUR, CUTTACK-754021, ODISHA, INDIA.

has been found to conform to the Quality Management System standard:

ISO 9001:2015

This certificate is valid for the following scope of operations:

FABRICATION & ERECTION OF STEEL GIRDERS

:: Certificate No :: IN55613A

Date of initial registration	Date of this Certificate	Surv. audit on or before / Certificate expiry	Recertification Due
09 September 2023	08 October 2024	08 September 2025	08 September 2026

This Certificate remains valid subject to satisfactory surveillance audits.

Director

This Certificate is the property of Staunchly Management & System Services Limited and shall be returned immediately when demanded

STAUNCHLY MANAGEMENT AND SYSTEM SERVICES LIMITED

International Office: Labyrinth Business Centre, 43 Middle Hill Gate, Stockport Great Manchester, England-SK1 3DG

STAUNCHLY MANAGEMENT AND SYSTEM SERVICES PVT. LTD.

Corporate Office: 303, U-60, 3rd Floor Shahdara, Delhi-110015, India

www.staunchlyservices.com

E-mail :- info@staunchlyservices.com

CERTIFICATE ◆ CERTIFICADO ◆ СЕРТИФИКАТ ◆ CERTIFICAT ◆ ZERTIFIKAT

QMS

MSC-F6.4-12 Issue – 04

भारतीय मानक ब्यूरो

BUREAU OF INDIAN STANDARDS

गुणता प्रबंध पद्धति प्रमाणन लाइसेंस

LICENCE FOR THE QUALITY MANAGEMENT SYSTEMS CERTIFICATION

राष्ट्रीय प्रत्यायन प्रमाणन निकाय बोर्ड, नई दिल्ली द्वारा प्रत्यायित

(Accredited by National Accreditation Board for Certification Bodies, New Delhi)

अनुज्ञप्ति संख्या-क्यूएमएस/ईआरओ/एल-2025088791

Licence Number QMS/ERO/L-2025088791

भारतीय मानक ब्यूरो अधिनियम, 2016(2016 का 11) द्वारा प्रदत्त शक्तियों के बारे निम्नलिखित को मंजूरी देता है:

/ By virtue of the power conferred on it by, the Bureau of Indian Standards Act, 2016 (11 of 2016), the Bureau hereby grants to:-

ओडिशा प्रीफेब इंजीनियरिंग प्राइवेट लिमिटेड, प्लॉट नंबर - 1687 - 1688 ओल्ड इंडस्ट्रियल एस्टेट, जगतपुर, जिला – कटक, पिन 754021, ओडिशा

Odisha Prefab Engineering Private Limited, Plot No - 1687 - 1688 Old Industrial Estate, Jagatpur, Dist - Cuttack, PIN 754021. Odisha

(जिसे इसमें इसके पश्चात इसे अनुज्ञप्तिधारी कहा गया है) इस अनुसूची में वर्णित विशेष तौर पर उत्पाद एवं/या सेवाओं या प्रक्रियाओं के संबंध में गुणवत्ता प्रबंध पद्धति प्रमाणन के अनुज्ञप्तिधारकों की ब्यूरो की सूची में अनुज्ञप्ति के अनुसार इसी संख्या धारक को अधिकार एवं अनुज्ञप्ति सूचीबद्ध किया जाए। आईएस/आईएसओ 9001:2015 के अनुसार गुणवत्ता प्रबंध प्रणाली के अधीन उक्त किए गए पते पर केवल अनुज्ञप्तिधारक द्वारा ऐसे उत्पाद एवं/या सेवाओं या प्रक्रियाओं को निर्मित किया/उपलब्ध कराया/निष्पादित किया जायेगा।

(hereinafter called the Licensee) the right and licence to be listed in the Bureau's list(s) of Licensee of **Quality Management Systems Certification** in respect of the products and/or services or processes particularly described in the schedule hereto, bearing the same number as this licence. Such products and/or services or processes shall be manufactured/provided/carried out by the Licensee at only the address(es) given above, and under the Quality Management Systems in accordance with **IS/ISO 9001 : 2015**

अनुज्ञप्ति उक्त अधिनियम और उसके अधीन नियमों तथा विनियमों के संबंधित उपबंधों की शर्त पर मंजूर प्रमाणन किया गया है तथा उक्त संदर्भित अनुसूचियों को इसके तहत शामिल किया जाता है, तथा अनुज्ञप्तिधारक उक्त नियमों एवं विनियमों का पालन किए जाने के लिए प्रतिज्ञाबद्ध है।

The licence is granted subject to the relevant provisions of the above Act and the rules and regulations made there under governing the licences referred to above, and the Licensee hereby covenants with the Bureau duly to observe with the said Rules and Regulations

यह अनुज्ञप्ति तारीख 27 फरवरी 2026 से 08 सितम्बर 2026 तक विधिमान्य रहेगा और विनियमों में यथाविहित मंजूर प्रमाणन किया जा सकेगा।

This licence shall be valid from 27 February 2026 to 08 September 2026 and may be Granted as prescribed in the Regulations.

सन दो हजार छब्बीस के फरवरी माह के 28 वें दिन इसपर हस्ताक्षरित एवं मुहरांकित

Signed, Sealed and dated this 28th day of February Two Thousand and Twenty Six

डॉ. मीनाक्षी गणेसन

Dr. Meenakshi Ganesan

उप महानिदेशक

Deputy Director General

भारतीय मानक ब्यूरो

BUREAU OF INDIAN STANDARDS

भारतीय मानक ब्यूरो / BUREAU OF INDIAN STANDARDS

एनबीसी बी-बिल्डिंग (बी मंजिल), प्लॉट नंबर 707, 708, ब्लॉक - सीपी, सेक्टर - V, सॉल्ट लेक, कोलकाता - 700091

NBC B-Building (B Floor) at Plot No. 707, 708, Block - CP, Sector - V, Salt Lake, Kolkata - 700091

*Note: The current certification cycle is from 27/02/2026 to 08/09/2026. This certificate has been issued to indicate the transfer of certificate from other agencies to BIS.

NABCB

Page 1 of 2

Item/Tab	Information/Sub-tab	Information/Sub-tab
Fabrication Units (for each unit)	Organisation Chart (as per given template) qualifications and experience details (in brief)	

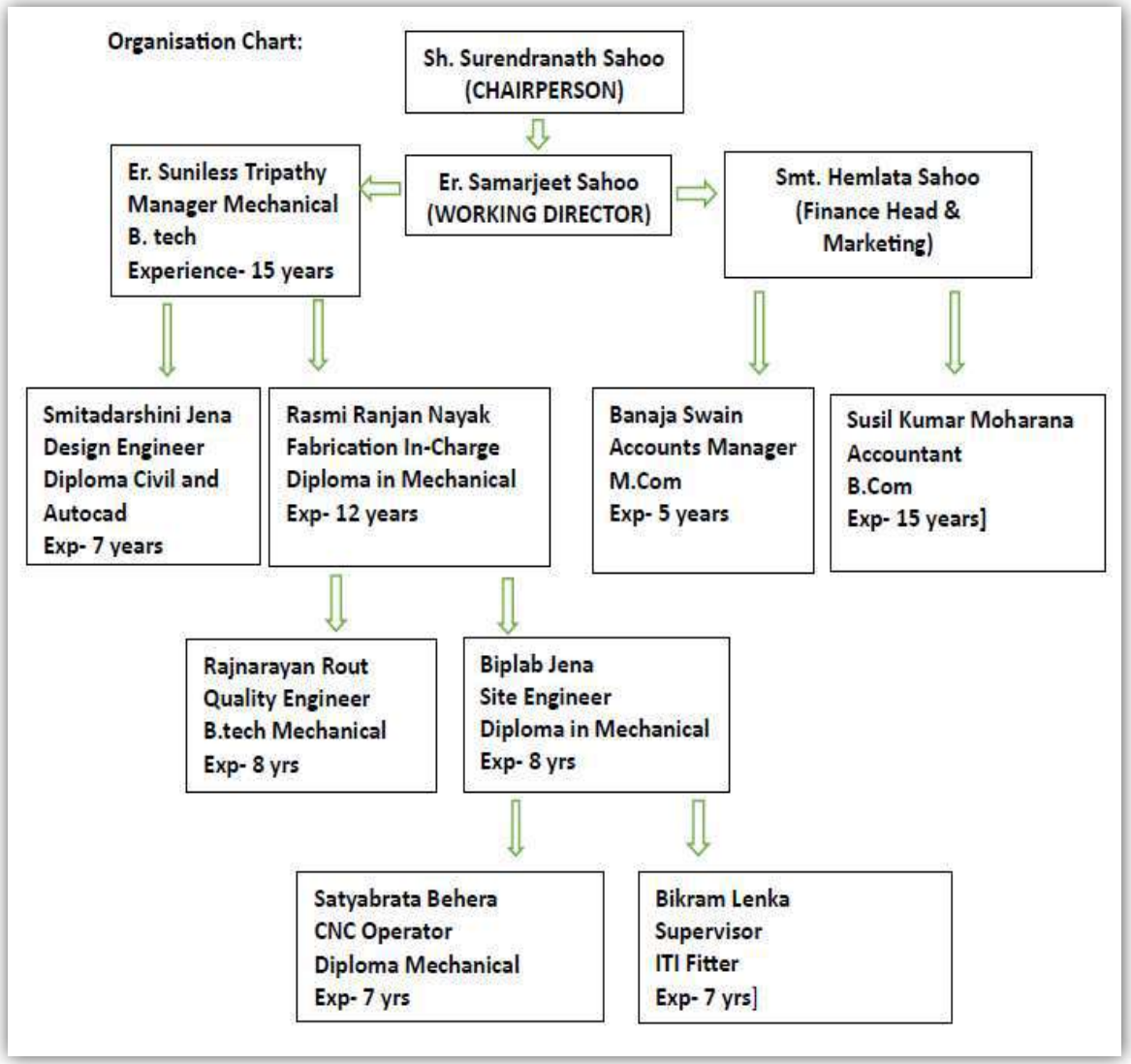

Item/Tab	Information/Sub-tab	Information/Sub-tab

ODISHA PREFAB ENGINEERING PRIVATE LIMITED(STAFF LIST)

SL NO	EMPLOYEE NAME	DOJ	DESIGNATION	EXPERIENCE	CATAGORY
1	SUNILESH TRIPATHY	01.02.2021	MECHANICAL MANAGER	16 YEARS	MECHANICAL
2	RASHMIRANJAN NAYAK	01.10.2019	FABRICATION INCHARGE	12 YEARS	MECHANICAL
3	RAVINDRA KUMAR YADAV	18.12.2024	ERECTION FOREMAN	15 YEARS	MECHANICAL
4	RAJANARAYAN ROUT	02.01.2025	QUALITY ENGINEER	8 YEARS	MECHANICAL
5	SUSIL KUMAR MOHARANA	02.08.2023	ACCOUNTANTCUM STORE	15 YEARS	MECHANICAL
6	BANAJA SWAIN	19.09.2022	ACCOUNTANT	5 YEARS	MECHANICAL
7	TRILOCHAN DAKUA	07.04.2021	ASST.STORE EXE.	7 YEARS	MECHANICAL
8	SUDARSHAN BEURA	07.01.2025	SITE STORE INCHARGE	5 YEARS	MECHANICAL
9	JANMEJAYA SAHOO	01.09.2021	ELECTRICIAN	7 YEARS	MECHANICAL
10	SHISHIR KUMAR SAHOO	01.04.2012	MECH.SUPERVISOR	20 YEARS	MECHANICAL
11	BIKRAM KUMAR LENKA	04.08.2015	SUPERVISOR	12 YEARS	MECHANICAL
12	BIPLAB JENA	01.01.2026	SAFETY SUPERVISOR	5 YEARS	MECHANICAL
13	SMITA DARSHINI JENA	01.04.2021	DESIGN ENGINEER	7 YEARS	MECHANICAL
14	SATYABRATA BEHERA	01.04.2019	CNC OPERATOR	7 YEARS	MECHANICAL

Item/Tab	Information/Sub-tab	Information/Sub-tab
Fabrication Units (for each unit)	Details of testing facilities. (i) Physical, chemical and mechanical. (ii) DPT (iii) UT/PAUT/RT	(i) Physical, chemical and mechanical- Outsource with P.P. Metallurgical Laboratory (OPC) Pvt. Ltd. (MoU with NABL Accredited Lab attached). (ii) DPT- In-House. (iii) UT/PAUT/RT Outsource with KENS (MoU with NABL Accredited Lab attached).

Date: 01.09.2025

MEMORANDUM OF UNDERSTANDING

This is hereby agreed with M/s. Odisha Prefab Engineering Private Limited, for the testing of Mechanical, Chemical, UT etc. for TPI projects, Railway, RDSO in all over India. In respect of testing materials will be conducted by P.P. Metallurgical Laboratory (OPC) Pvt. Ltd. Which is NABL approved as per specific requirement and facilities available by us.

Note-

1) All the documents credential, instruments list, testing of NABL scope, enclosed.

2) This agreement is based on the understanding that P.P. Laboratory will provide accurate test reports within 7 working days.

3) The validity of MOU shall be minimum 65 months at the time of agreement.

P.P. Metallurgical Laboratory (OPC) Private Limited

Director

For ODISHA PREFAB ENGINEERING PRIVATE LIMITED

DIRECTOR

P.P. Metallurgical Laboratory (OPC) Private Limited

Director

National Accreditation Board for Testing and Calibration Laboratories

NABL

CERTIFICATE OF ACCREDITATION

P. P. METALLURGICAL LABORATORY (OPC) PRIVATE LIMITED

has been assessed and accredited in accordance with the standard

ISO/IEC 17025:2017

"General Requirements for the Competence of Testing & Calibration Laboratories"

for its facilities at

221 KALI TEMPLE ROAD, P.O.-BALTIKURI, HOWRAH, WEST BENGAL, INDIA

in the field of

TESTING

Certificate Number: TC-15552

Issue Date: 24/02/2025 Valid Until: 05/02/2029

This certificate supersedes the Certificate No. TC-15448 with issue date 06/02/2025 in view of change in legal entity of the laboratory.

This certificate remains valid for the Scope of Accreditation as specified in the annexure subject to continued satisfactory compliance to the above standard & the relevant requirements of NABL.
(To see the scope of accreditation of this laboratory, you may also visit NABL website www.nabl-india.org)

Name of Legal Entity: P. P. METALLURGICAL LABORATORY (OPC) PRIVATE LIMITED

Signed for and on behalf of NABL

Anuja Anand
Director

N. Venkateswaran
Chief Executive Officer

Item/Tab	Information/Sub-tab	Information/Sub-tab

WELDING RESEARCH INSTITUTE

BHARAT HEAVY ELECTRICALS LIMITED

TIRUCHIRAPPALLI - 620 014 INDIA

American Welding Society
Educational Institution Member

Course Code: SSTC / RDSO / 1E Certificate Sl. No. S-1/ 06 / 2025

CERTIFICATE

Awarded to

Shri Raja Narayan Rout

of

M/s Odisha Prefab Engineering Private Limited

Cuttack (Odisha)

on his participation in the training programme on

Welding & Inspection

from 16-09-2025 to 20-09-2025

(Dr. R Senthil Murugan)
Course Director

(K Ravindran)
General Manager
M&S, DABG, CAPEX, WRI & Medical

WELDING RESEARCH INSTITUTE

BHARAT HEAVY ELECTRICALS LIMITED

TIRUCHIRAPPALLI - 620 014 INDIA

American Welding Society
Educational Institution Member

Course Code: SSTC / RDSO / 2W Certificate Sl. No. W-1/ 13 / 2025

CERTIFICATE

Awarded to

Shri Kailash Chandra Senapati

of

M/s Odisha Prefab Engineering Private Limited

Cuttack (Odisha)

on his participation in the training programme on

Welding Technology

from 16-09-2025 to 19-09-2025

(Dr. R Senthil Murugan)
Course Director

(K Ravindran)
General Manager
M&S, DABG, CAPEX, WRI & Medical

Item/Tab	Information/Sub-tab	Information/Sub-tab

WELDING RESEARCH INSTITUTE

BHARAT HEAVY ELECTRICALS LIMITED

TIRUCHIRAPPALLI - 620 014 INDIA

American Welding Society
Educational Institution Member

Course Code: SSTC / RDSO / 2W

Certificate Sl. No. W-1/ 14 / 2025

CERTIFICATE

Awarded to

Shri Susanta Kumar Sahoo

of

M/s Odisha Prefab Engineering Private Limited

Cuttack (Odisha)

on his participation in the training programme on

Welding Technology

from 16-09-2025 to 19-09-2025

(Dr. R Senthil Murugan)
Course Director

(K Ravindran)
General Manager
M&S, DABG, CAPEX, WRI & Medical

WELDING RESEARCH INSTITUTE

BHARAT HEAVY ELECTRICALS LIMITED

TIRUCHIRAPPALLI - 620 014 INDIA

American Welding Society
Educational Institution Member

Course Code: SSTC / RDSO / 2W

Certificate Sl. No. W-1/ 15 / 2025

CERTIFICATE

Awarded to

Shri Sachidananda Pal

of

M/s Odisha Prefab Engineering Private Limited

Cuttack (Odisha)

on his participation in the training programme on

Welding Technology

from 16-09-2025 to 19-09-2025

(Dr. R Senthil Murugan)
Course Director

(K Ravindran)
General Manager
M&S, DABG, CAPEX, WRI & Medical

Item/Tab	Information/Sub-tab	Information/Sub-tab

WELDING RESEARCH INSTITUTE

BHARAT HEAVY ELECTRICALS LIMITED

TIRUCHIRAPPALLI - 620 014 INDIA

American Welding Society
Educational Institution Member

Course Code: SSTC / RDSO / 2W Certificate Sl. No. W-1/ 16 / 2025

CERTIFICATE

Awarded to

Shri Saroj Kumar Panda

of

M/s Odisha Prefab Engineering Private Limited

Cuttack (Odisha)

on his participation in the training programme on

Welding Technology

from 16-09-2025 to 19-09-2025

(Dr. R Senthil Murugan)
Course Director

(K Ravindran)
General Manager
M&S, DABG, CAPEX, WRI & Medical

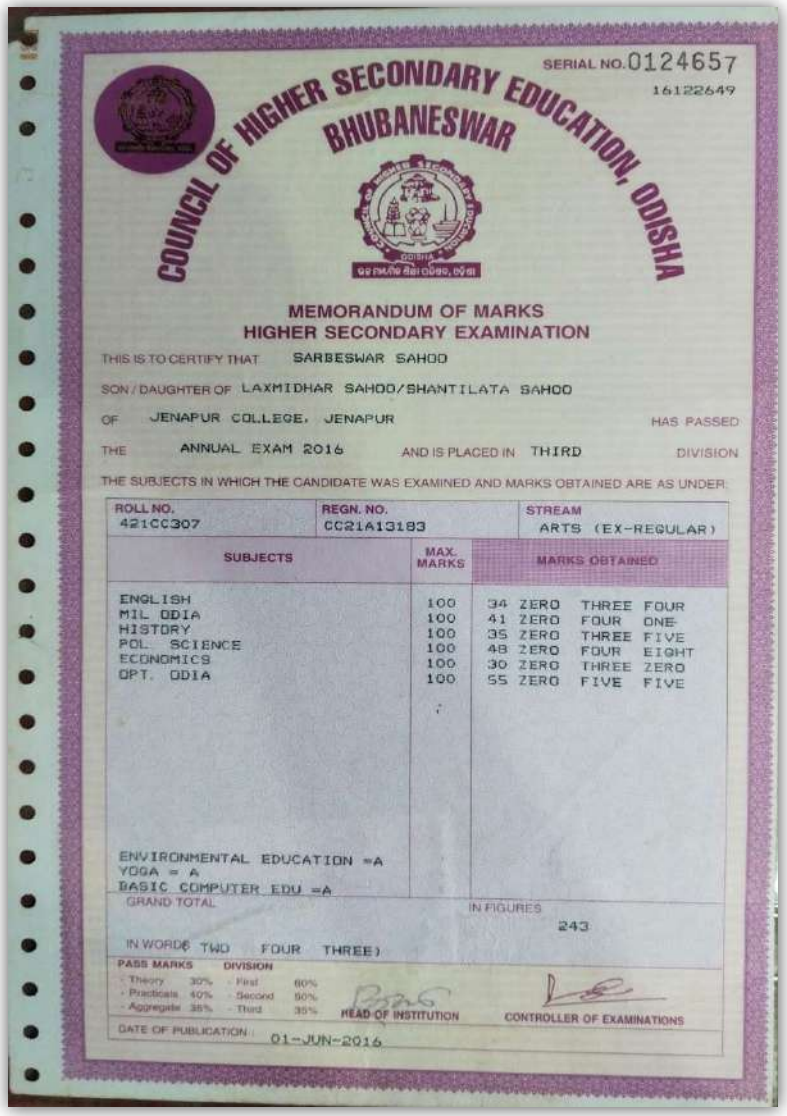

SERIAL NO. 0124657
16122649

COUNCIL OF HIGHER SECONDARY EDUCATION, ODISHA
BHUBANESWAR

MEMORANDUM OF MARKS
HIGHER SECONDARY EXAMINATION

THIS IS TO CERTIFY THAT SARBESWAR SAHOO

SON / DAUGHTER OF LAXMIDHAR SAHOO/SHANTILATA SAHOO

OF JENAPUR COLLEGE, JENAPUR HAS PASSED

THE ANNUAL EXAM 2016 AND IS PLACED IN THIRD DIVISION

THE SUBJECTS IN WHICH THE CANDIDATE WAS EXAMINED AND MARKS OBTAINED ARE AS UNDER:

ROLL NO.	REGN. NO.	STREAM
421CC307	CC21A13183	ARTS (EX-REGULAR)

SUBJECTS	MAX. MARKS	MARKS OBTAINED
ENGLISH	100	34 ZERO THREE FOUR
MIL ODIA	100	41 ZERO FOUR ONE
HISTORY	100	35 ZERO THREE FIVE
POL. SCIENCE	100	48 ZERO FOUR EIGHT
ECONOMICS	100	30 ZERO THREE ZERO
OPT. ODIA	100	55 ZERO FIVE FIVE
ENVIRONMENTAL EDUCATION =A		
YOGA = A		
BASIC COMPUTER EDU =A		
GRAND TOTAL		IN FIGURES 243
IN WORDS TWO FOUR THREE)		

PASS MARKS
- Theory 30%
- Practicals 40%
- Aggregate 35%

DIVISION
- First 60%
- Second 50%
- Third 35%

HEAD OF INSTITUTION CONTROLLER OF EXAMINATIONS

DATE OF PUBLICATION 01-JUN-2016

Item/Tab	Information/Sub-tab	Information/Sub-tab
	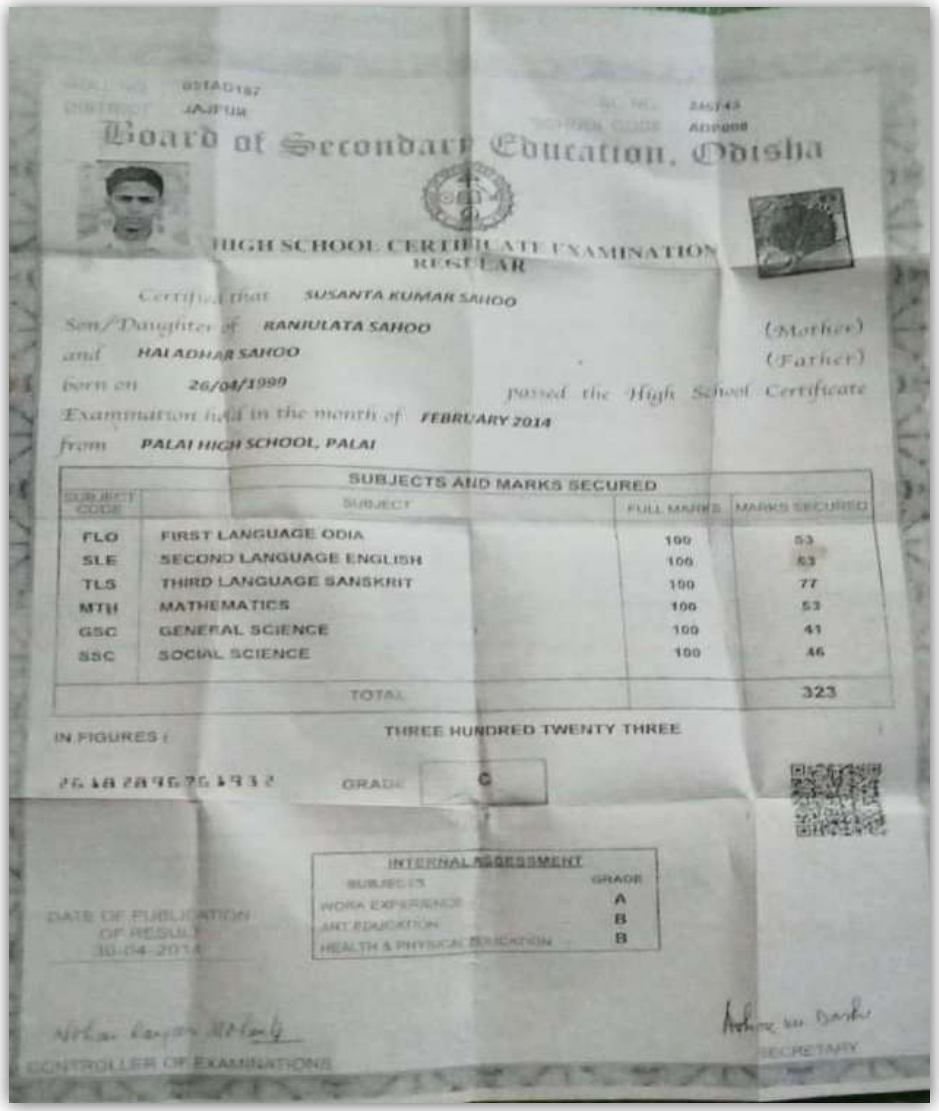	

DISTRICT JAJPUR

SCHOOL CODE AD0008

Board of Secondary Education, Odisha

HIGH SCHOOL CERTIFICATE EXAMINATION
REGULAR

Certified that SUSANTA KUMAR SAHOO

Son/Daughter of RANJULATA SAHOO (Mother)

and HALADHAR SAHOO (Father)

born on 26/04/1999 passed the High School Certificate

Examination held in the month of FEBRUARY 2014

from PALAI HIGH SCHOOL, PALAI

SUBJECTS AND MARKS SECURED

SUBJECT CODE	SUBJECT	FULL MARKS	MARKS SECURED
FLO	FIRST LANGUAGE ODIA	100	53
SLE	SECOND LANGUAGE ENGLISH	100	63
TLS	THIRD LANGUAGE SANSKRIT	100	77
MTH	MATHEMATICS	100	53
GSC	GENERAL SCIENCE	100	41
SSC	SOCIAL SCIENCE	100	46
	TOTAL		323

IN FIGURES : THREE HUNDRED TWENTY THREE

GRADE C

INTERNAL ASSESSMENT

SUBJECTS	GRADE
WORK EXPERIENCE	A
ART EDUCATION	B
HEALTH & PHYSICAL EDUCATION	B

DATE OF PUBLICATION OF RESULT 30-04-2014

CONTROLLER OF EXAMINATIONS

SECRETARY

Item/Tab	Information/Sub-tab	Information/Sub-tab
	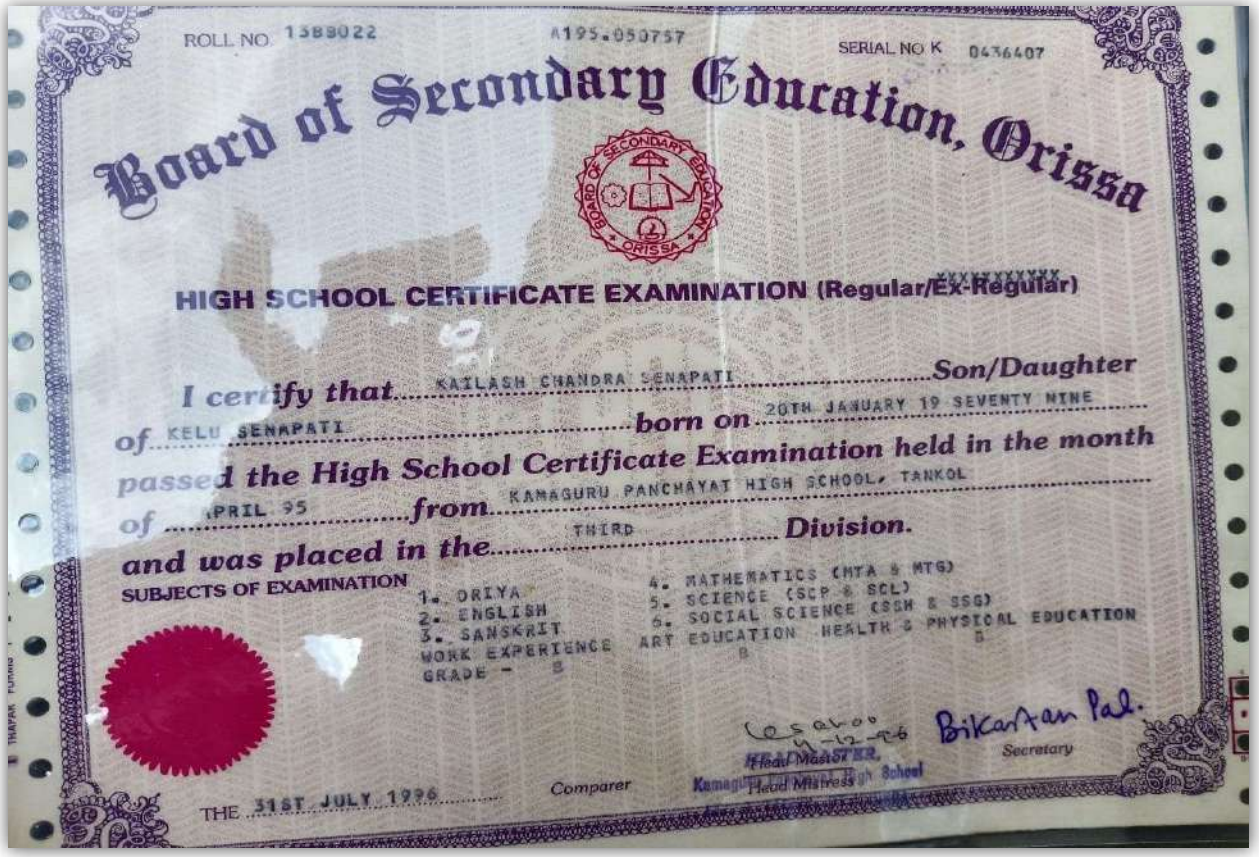	

ROLL NO. 1388022 A195.050757 SERIAL NO K 0436407

Board of Secondary Education, Orissa

HIGH SCHOOL CERTIFICATE EXAMINATION (Regular/Ex-Regular)

I certify that KAILASH CHANDRA SENAPATI Son/Daughter of KELU SENAPATI born on 20TH JANUARY 19 SEVENTY NINE passed the High School Certificate Examination held in the month of APRIL 95 from KAMAGURU PANCHAYAT HIGH SCHOOL, TANKOL and was placed in the THIRD Division.

SUBJECTS OF EXAMINATION

1. ORIYA
2. ENGLISH
3. SANSKRIT
4. MATHEMATICS (MTA & MTG)
5. SCIENCE (SCP & SCL)
6. SOCIAL SCIENCE (SSH & SSG)

WORK EXPERIENCE GRADE - B

ART EDUCATION B

HEALTH & PHYSICAL EDUCATION B

Bikartan Pal.
Secretary

Comparer

Head Master
Kamaguru High School
Head Mistress

THE 31ST JULY 1996

Item/Tab	Information/Sub-tab	Information/Sub-tab

ROLL NO. 17ME241 CERT. NO. A110-025773 SERIAL NO. N 026166

Board of Secondary Education, Orissa

HIGH SCHOOL CERTIFICATE EXAMINATION (Regular/Ex-Regular)

I certify that SACHIDANANDA PAL *Son/Daughter*
of CHHABILATA PAL (Mother) *and* BRUNDABAN PAL (Father)
born on 5TH FEB 19EIGHTY SIX *passed the High School*
Certificate Examination held in the month of .....
from TUNGAMAL HIGH SCHOOL,TUNGAMAL
and was placed in the THIRD *Division.*

SUBJECTS OF EXAMINATION

1. FL- ORIYA
2. SL- ENGLISH
3. TL- SANSKRIT
4. MATHEMATICS (MTH)
5. SCIENCE (SCP & SCL)
6. SOCIAL SCIENCE (SSG & SSH)

WORK EXPERIENCE C ART EDUCATION C HEALTH & PHYSICAL EDUCATION C

THE 10TH MAY,2002

Headmaster
Headmistress
Tungamal High School

Secretary

Item/Tab	Information/Sub-tab	Information/Sub-tab

Name Of The Artisan Involved in Fabrication Work

SL NO	Artisan Catagory	Name of The Artisan	Qualification	Work Experience	Certification
1	Welding supervisor	Raja narayan Rout	B-TECH (M.E)	8 YEARS	WRI
2	Welder	Kailash Chandra Senapati	10 TH PASS	5 YEARS	WRI
3	Welder	Susant Kumar Sahoo	10 TH PASS	4 YEARS	WRI
4	Welder	Sachidananda Pal	10 TH PASS	8 YEARS	WRI
5	Welder	Saroj Kumar Panda	10 TH PASS	10 YEARS	WRI
6	CNC Cutting OPERATOR	Satyabrata Behera	DIPLOMA(M.E)	7 YEARS	CTTC
7	CNC Drilling OPERATOR	Satyabrata Behera	DIPLOMA(M.E)	7 YEARS	CTTC
8	Surface Cleaning	CHANDAN SAHOO	10 TH PASS	8 YEARS	STATE BOARD
9	Metalizing	CHABI SAHOO	10 TH PASS	9 YEARS	STATE BOARD
10	Painting	PINTU SAHOO	B.A	10 YEARS	UTKAL UNIV.

Item/Tab	Information/Sub-tab	Information/Sub-tab
Fabrication Units (for each unit)	**Power demand & installed power supply**	**85.56 KVA**

TPCODL

TP CENTRAL ODISHA DISTRIBUTION LIMITED

(A Tata Power and Odisha Government Joint Venture)

CONTACT US 1912 / 1800 345 7122

www.tpcentralodisha.com

Bill of Supply of Electricity

Consumer Name	: ODISHA PREFAB ENGINEERING PVT LTD	Rebate Date	: 13/03/2026
Address Details	: PLOT NO-1687(P)& 1688, OLD INDUSTRIAL ESTATE JAGATPUR CUTTACK-754021	Due Date	: 17/03/2026
		Consumer A/C	: 80038992329
		Consumer ID	:
		Bill Number	: 1808942792
		Bill Issue Date	: 10/03/2026
Email Id	: MPPL@RCLINFRA.CO.IN	Bill Basis	: Normal
Mobile No	: 9937034724	Last Bill Issue Date	: 03/02/2026
		Bill Month	: 2026/03

PhonePe

4% digital rebate to Domestic & 1-Ph GPS customers

Area Details		Connection Details		Supply and Meter Details	
DIV	: CDD-2,CUTTACK	Tariff Category	: Medium Ind.	Power Status	: Active
				Power Factor	: 91.16
SUBDIV	: JOBRA			Power on Hour	: 672
SECTION	: JOBRA	Contract Demand	: 85.56 KVA	Billed Demand	: 80.00KVA
DT No.	:	Supply Voltage	: 11.00	Meter Sl. No.	: AH3102754
Pole No.	:	Own Transformer	:	Col. Meter No	:
MRU No.	: CD02NTOD	ED Exemption	: NIL	Bill Period	: 02.02.2026 - 01.03.2026
Walking Sequence	:	Date of Connection	: 01/04/2006	Bill Days/Months	: 28/0.9966
Organization	:	Security Deposit	: 241,896.00	Load Factor	: 9.03
Connection Type	:	Metering	: HV	Meter Reading	: OK

Meter Readings As per Annexure

Due Date 17/03/2026 ((Immediate for Arrears)) Total Amount Payable Rs. 46,028.00

Last Bill Amount (A)	Payment Made (B)	Rebate (C)	Net Arrear(Incl Rounding) (D=A-B+C)	Current Bill (E)	Net Payable Amount (Rs.)		
54,599.00	54,096.00	-502.86	-0.24	46,028.59	Digitally Bfr Rebate Dt.	Before Rebate Dt.	Aftar Rbt Dt (D+E+F+G)
DPS(F)		Adj/Int(G)	E-Bill Discount (H)	Allowable Digital Rebate(I)			
0.00		0.00	-			45,605	46,028

Current Bill Details			
a. Energy Charges	30,379.05	Adjustment Details for Information	
Slab - 1- 5193@5.85 30379.05		1. Sundry Adjustment	
		Debit	0.00
		Credit	0.00
		2. Interest on SD	0.00
b. Incentive on TOD Kwh @ 20 paise/Unit	-420.00	3. ASD Released	0.00
c. TOD Surcharge@ 30 Paisa/Unit	391.50	4. Others	
d. Demand Charge / MMFC	12,000.00	Cross Subsidy Charges	0.00
e. Overdrawal penalty	0.00		
f. Penalty for Fall in PF	0.00	Disputed Amount	0.00
g. Power Factor Incentive	0.00	5. Last Rebate Allowed	-502.86
h. Colony KWH charge	0.00	6. Last digital rebate allowed	0.00
i. Load Factor Rebate	0.00	7. Last LF Rebate allowed for SIN/MIN	
j. Special Rebate for Railway Traction	0.00	ASD Due for FY as on	0.00
k. Mega Lift Rebate	0.00	DPS on ASD	
l. Electricity Charge (a to k)	42,350.55		
m. Electricity Duty (8%)	2,428.04	The connection shall be liable for disconnection on non-payment of all dues including arrears of previous bill(s) by due date, after notice as per Section 56(1) of the Electricity Act, 2003. Disputed amount is to be finalized on the outcome of the order of the respected court and the applicable charges. ECS opt-in Now consumer can pay using NEFT/RTGS, Account No - TPCODL (Followed by CA No withoutspace) e.g. TPCODL8XXXXXXXXXXX	
n. Green EC Premium	0.00		
o. Meter Rent	1,000.00		
p. Customer Service Charge	250.00		
q. Tax Collection at Source	0.00		
r. Current Total (k to q)	46,028.59		
Allowable LF Rebate for SIN/MIN	-		
Allowable Prompt Payment Rebate	-423.51		
Net Current payment after Rebate	45,605.08		

Consumption History | **Payment History**